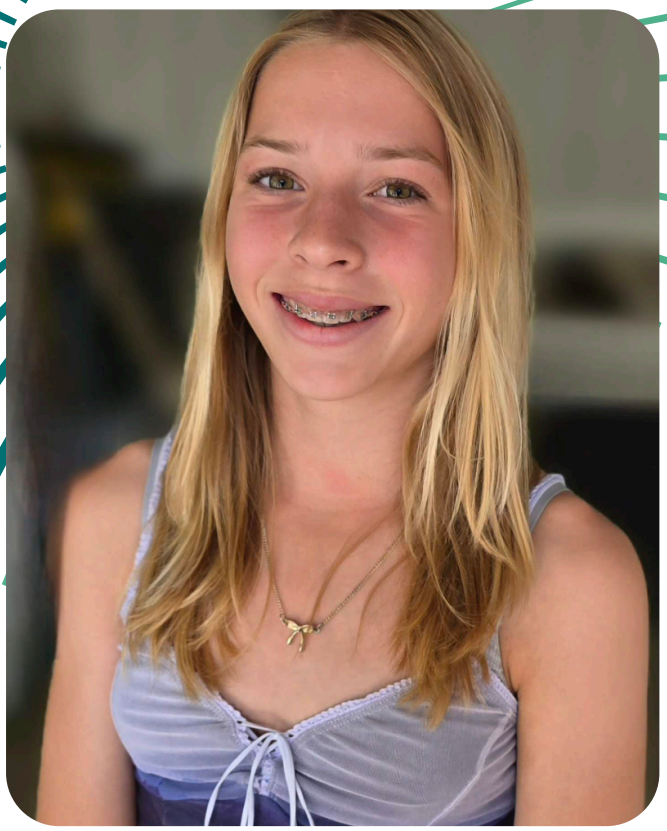

AMELIE CARMICHAEL

Location: Auckland | **Height:** 154 cm
Hair Colour: Blonde | **Ethnicity:** European | **Ethnicity:** French | **Eye Colour:** Green

TRAINING

2025 - 2021	Dance Classes	Empire Studios

SKILLS

Dance	Commercial Jazz, Contemporary, Hip Hop, Jazz, Lyrical
Languages	French » Advanced
Other	Art, Painting
Sports	Running, Soccer / Football, Trampolining